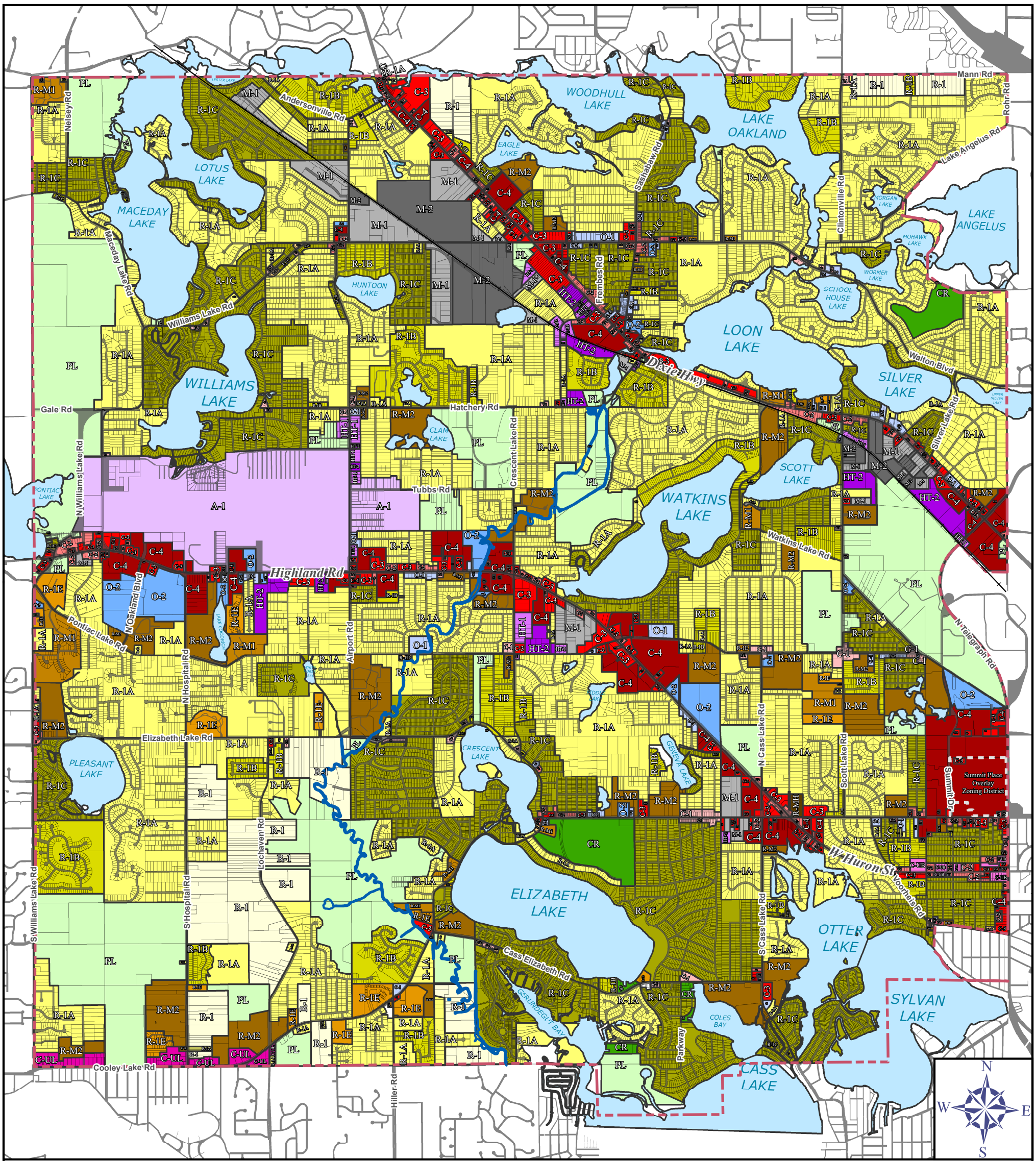

Zoning Map

WATERFORD TOWNSHIP
Development Services

Residential Zoning

- R-1, SINGLE-FAMILY RESIDENTIAL
- R-1A, SINGLE-FAMILY RESIDENTIAL
- R-1B, SINGLE-FAMILY RESIDENTIAL
- R-1C, SINGLE-FAMILY RESIDENTIAL
- R-1D, DUPLEX RESIDENTIAL
- R-1E, SINGLE-FAMILY ATTACHED RESIDENTIAL
- R-M1, LOW DENSITY MULTIPLE-FAMILY RESIDENTIAL
- R-M2, MULTIPLE-FAMILY RESIDENTIAL
- R-MH, MOBILE HOME PARK DISTRICT

Commercial & Office Zoning

- C-1, NEIGHBORHOOD BUSINESS
- C-2, SMALL BUSINESS
- C-3, GENERAL BUSINESS
- C-4, EXTENSIVE BUSINESS
- C-UB, URBAN BUSINESS
- C-UL, UNION LAKE BUSINESS
- O-1, LOCAL OFFICE
- O-2, GENERAL OFFICE

Higher Intensity & Other Zoning

- A-1, AIRPORT
- HT-1, HIGH TECH OFFICE
- HT-2, HIGH TECH INDUSTRIAL AND OFFICE
- M-1*, LIGHT INDUSTRIAL-CONSENT JUDGMENT RESTRICTED
- M-1, LIGHT INDUSTRIAL
- M-2, GENERAL INDUSTRIAL
- PL, PUBLIC LANDS
- CR, COMMERCIAL RECREATION
- Overlay Zoning Districts